

Classification by
PN-B-04452

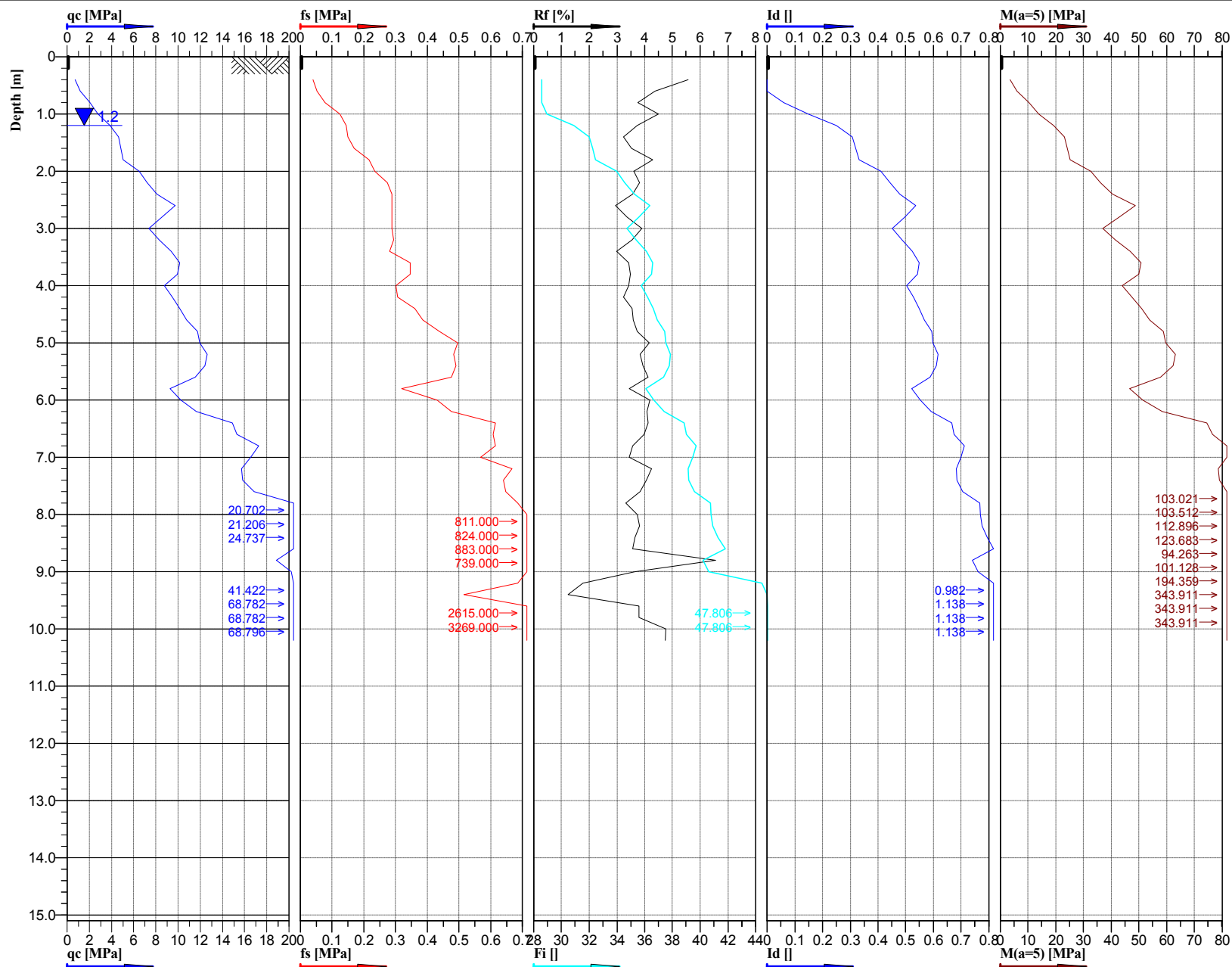

Piaski średnie



Cone No: 0
Tip area [cm²]: 10
Sleeve area [cm²]: 150



| | | | | | | | |
|---|--------------------------|-----------|--------------------------------------|---------------|------------|----------|---------|
| Location: | Obiekt 15WS | Position: | X: 5592813.5920 m, Y: 7581138.8762 m | Ground level: | 165.51 | Test no: | 1/15WS |
| Project ID: | 1690 | Client: | ARCADIS Sp. z o.o. | Date: | 2016-01-15 | Scale: | 1 : 100 |
| Project: | S19 Nisko - Sokółów Młp. | | | Page: | 1/1 | Fig: | |
| Załącz. 3.A21.5 - Interpretacja wyników sondowań statycznych CPT. Opracował: mgr inż. Wiesław Kozak | | | | File: | 15WS_1.cpd | | |